

NOTE: BREAK ALL CORNERS WITH 0.015" (.38 MM) RADIUS UNLESS OTHERWISE NOTED. STANDARD TOLERANCES TO APPLY UNLESS OTHERWISE SPECIFIED.

CUSTOMER PART No.	CAN ART STD.	DIE No. EH05705
DESCRIPTION 1/2" SCHED. 80 PIPE		PROPOSAL No. H-11149

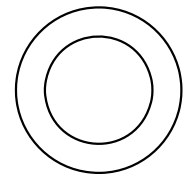
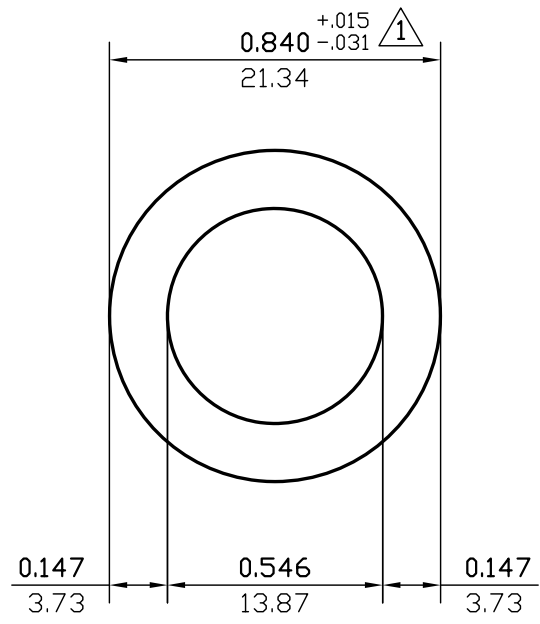

ACTUAL SIZE

WALL THICKNESS (AS SHOWN) EXCEPT AS SHOWN

DATE	REV	DESCRIPTION	BY
03/10/23	2	REMOVED ALLOY	JASON
07/15/15	1	ADDED $+.015/-0.031$ TOLERANCE.	PAUL
EST.AREA	0.320	IN. ²	EST.AREA 206.477
			MM. ²
EST.WT.	0.378	LBS/FT.	EST.WT. 0.562
			KG/M.
EST.PER.	4.354	IN.	EST.PER. 110.598
			MM.
OUT PER.	2.639	IN.	OUT PER. 67.0
			MM.
C.C.D.	0.840	IN.	C.C.D. 21.336
			MM.
FACTOR	12	FINISH M/F	ALLOY & TEMP.
CKD BY	SCALE 2:1	DWN BY C.P.	DATE 05/03/2001

CAN ART

ALUMINUM EXTRUSION INC.

85 PARKSHORE DRIVE
 BRAMPTON, ONT L6T 5M1
 TEL. NO. (905) 791-1464
 FAX NO. (905) 791-9151
 E-MAIL: canart@canart.com

THIS DRAWING IS NOT NECESSARILY A COPY OF YOUR ORIGINAL. PLEASE APPROVE DIMENSIONS AND TOLERANCES INDICATED. CAN ART ASSUMES NO RESPONSIBILITY EITHER TECHNICAL OR LEGAL FOR HAVING THIS SHAPE MADE. THE CUSTOMER AGREES TO FULLY PROTECT CAN ART ALUMINUM FROM CLAIMS OF OTHERS RESULTING FROM THIS SHAPE.

SIGNED: _____ DATE: _____